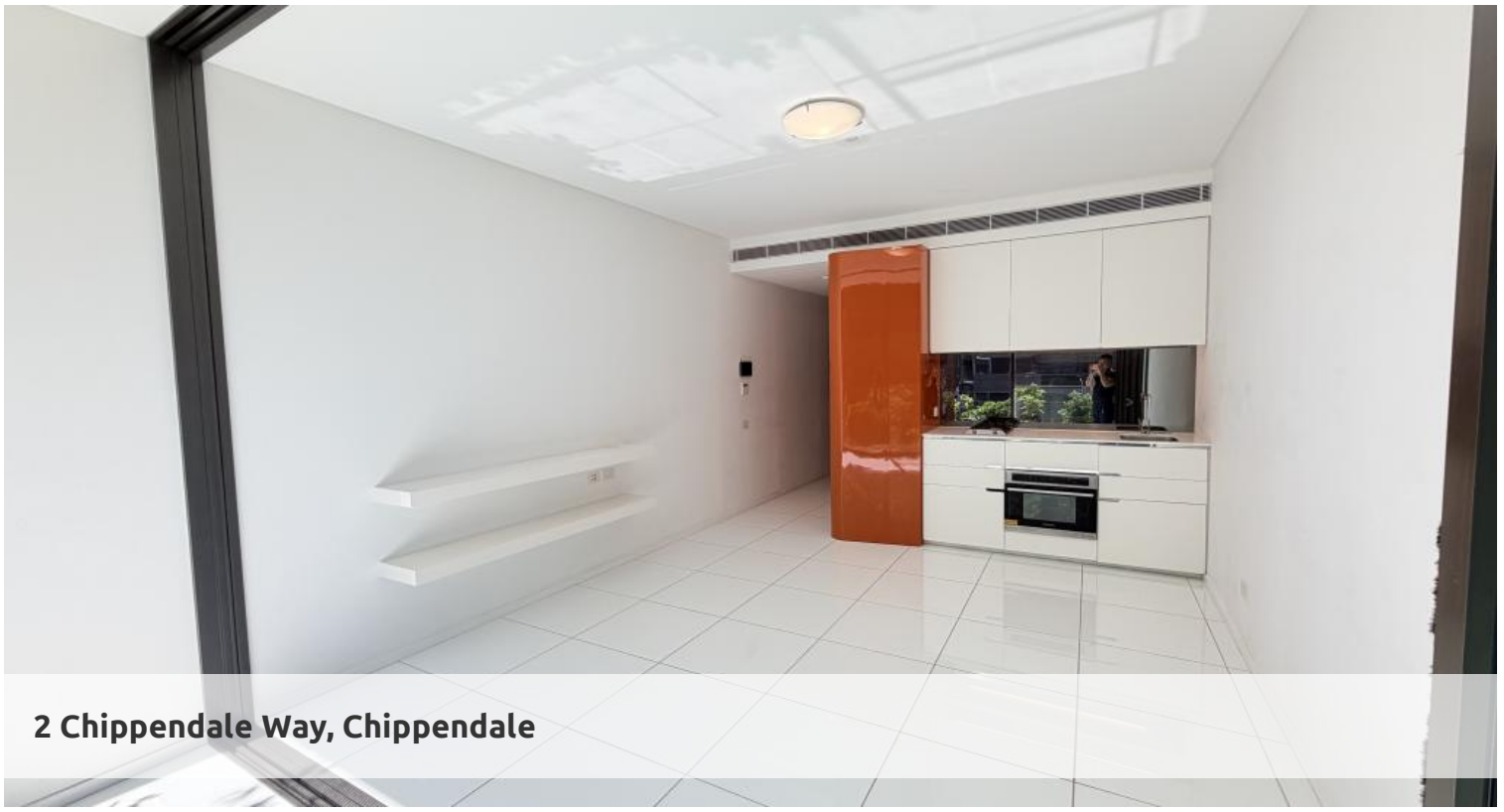

2 Chippendale Way, Chippendale







LEVEL 10 | MODERN & SPACIOUS SUITE ONE BEDROOM CITY VIEWS IN THE CENTRAL PARK

Please meet at our office at 5 Carlton St, Chippendale a few minutes before to register and inspect.

One Central Park is inner city living at its best!

Enjoy the convenience of shopping, entertainment, dining and transport right at your doorstep. Built around a beautiful park and draped in a living vertical garden, One Central Park is the perfect combination of luxury meeting nature.

Rich in amenities, this Central Park development features:

- Near new luxury apartments with stainless steel appliances
-Timber /Tiled floor
- Security building with 24 hour concierge
- Fitness centre with pool, gymnasium & spa
- 6 star green rated development
- 5 level shopping centre with Woolworths
- City, district or park views from all apartments
- Storage included
- Fridge and washer/dryer included
- More than 30,000sqm of surrounding park and public space.

For further information or to inspect, please contact Daniel Ho on 0424 089 868 or 9199 6555.

** images used maybe indicatives only**

1 1

Price	$800 per week
Property Type	Rental
Property ID	8074

Inspection Times

Sat 28 Nov, 10:30 AM - 11:00 AM

Agent Details

Daniel Ho - 0424 089 868
daniel@greencliff.com.au

Office Details

Greencliff Central Park Office
101/5 Carlton Street Chippendale NSW 2008 Australia
02 9199 6555

greencliff
Inner city specialists

The above information provided has been furnished to us by the vendor/s. We have not verified whether or not that information is