

Just Listed

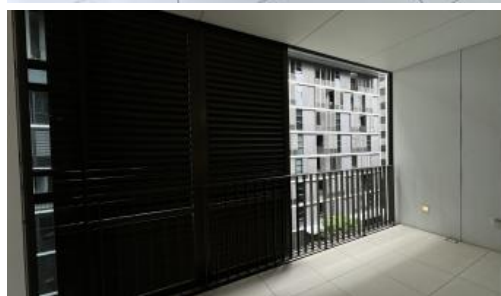

1 Park Lane, Chippendale



## LEVEL 5 | MODERN ONE-BEDROOM APARTMENT | @ CENTRAL PARK

**Please meet at our office at 5 Carlton Street, Chippendale a few minutes before the inspection to register.**

Greencliff – Official On-Site Rental Management Team for Central Park

Experience premium inner-city living in this modern one-bedroom apartment located in the award-winning One Central Park development. With unmatched convenience, luxury amenities and a vibrant urban environment at your doorstep, this residence combines comfort with lifestyle.

### Apartment Features:

- Contemporary design with stainless steel kitchen appliances
- Light-filled open-plan living
- Storage cage included (basement)
- Fridge and washer/dryer (if applicable — let me know if you want to add)
- Quality finishes throughout

### Building & Lifestyle Amenities:

- Secure building with 24/7 concierge
- Resort-style pool, gym & spa
- Rooftop BBQ area & spa
- Environmentally conscious 6-Star Green Star building
- Central Park Mall with Woolworths and 5 levels of shopping
- Short walk to Central Station, UTS, USYD, buses, cafes & restaurants
- City district or park outlooks from the building

🛏 1 🚿 1

**Price**

\$850pw

**Property Type**

Rental

**Property ID**

7697

### Agent Details

Daniel Ho - 0424 089 868

[daniel@greencliff.com.au](mailto:daniel@greencliff.com.au)

### Office Details

Greencliff Central Park Office  
101/5 Carlton Street Chippendale NSW  
2008 Australia  
02 9199 6555

**greenc**  **ff**  
Inner city specialists