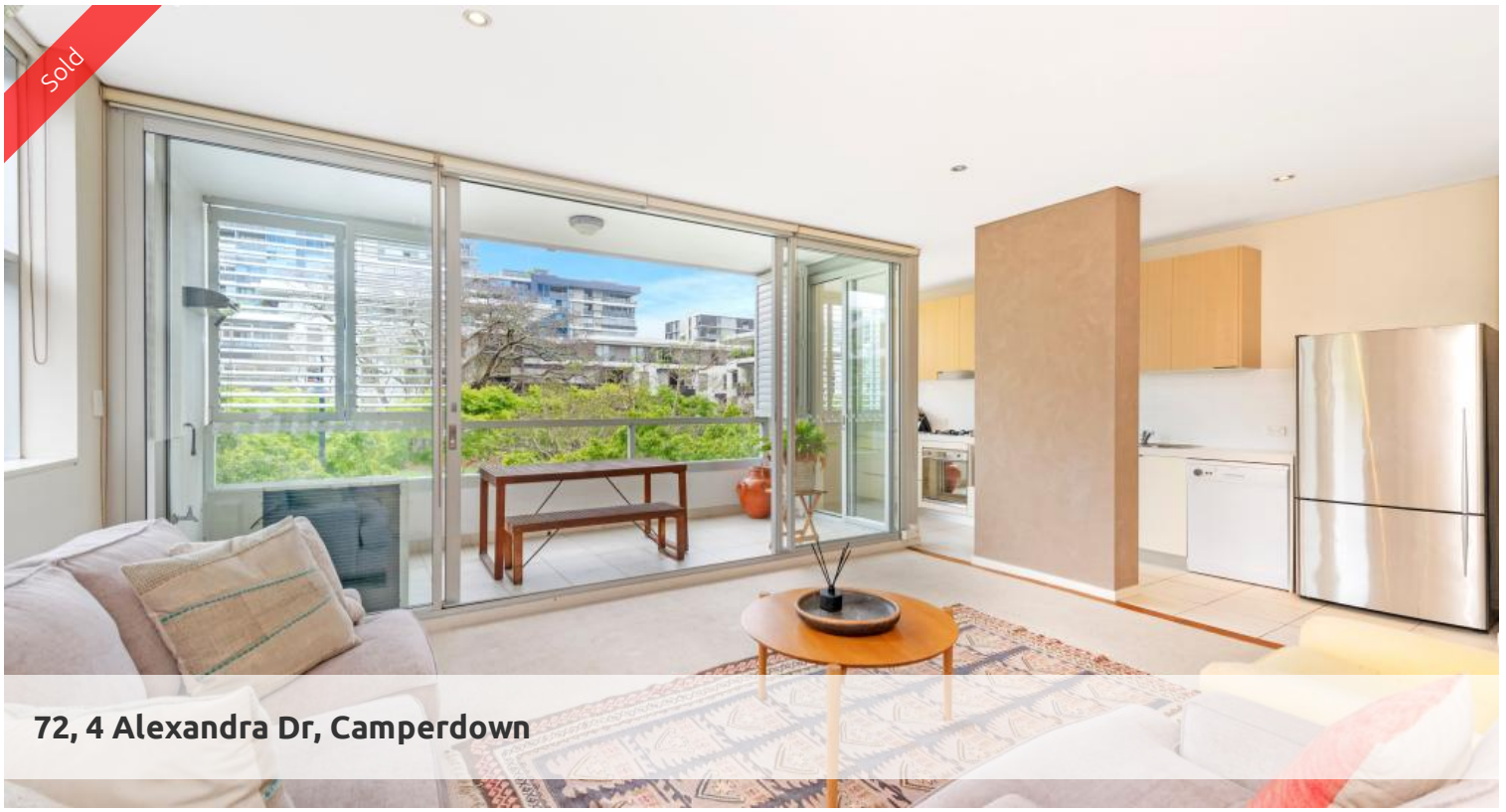








## Huge one bedroom with beautiful outlook

Looking out over the Village Green this beautiful freshly painted one bedroom property boasts a huge Lounge and dining living area flowing seamlessly onto a large private loggia..

A beautiful tranquil view out over the village Green taking in the trees and green space create a real feeling of peace.

Modern kitchen with gas cook top ,ducting and plenty of storage space.

A fantastic functional design with an abundance of space light make this property highly desirable .

With coffee shops ,gyms,pools and recreational green space on your door step ,all the dinning and entertaining options of Newtown a short stroll away ,the life style you've been looking for awaits.

An absolutely perfect home,this one bedroom property really is a must to inspect for anyone looking for a new home or investors looking for a strong secure investment.

Features include:

Freshly painted

Air conditioning

Large private loggia

internal laundry

Dish washer

1 1 1

| | |
|---|---|
| **Price** | SOLD |
| **Property Type** | Residential |
| **Property ID** | 5692 |
| **Floor Area** | 83 m2 |

### Agent Details

Emlyn Walters - 0405 606 025
emlyn@greencliff.com.au
William Chen - 0430 026 436
william@greencliff.com.au

### Office Details

Greencliff Camperdown Office
Shop 1 1 Sterling Cct Camperdown NSW 2050 Australia
02 8262 8262

greencliff
Inner city specialists