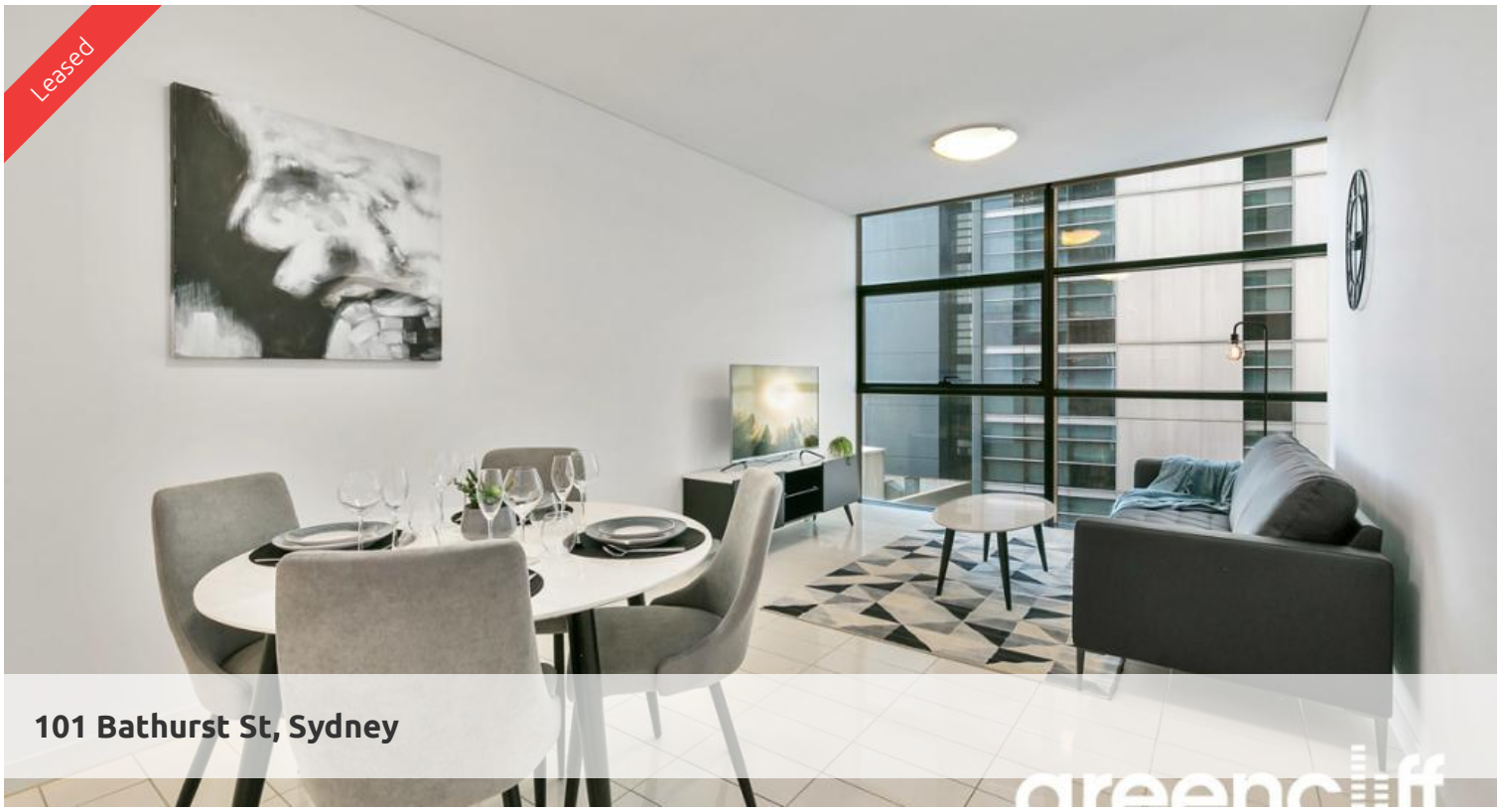







GRAND 1 BED APARTMENT INNER CITY

Step into this grand One Bedroom Furnished apartment on level 18 in the sought after Lumiere Residences.

Features of this property include:
- Large combined lounge & dining area
- Gourmet kitchen featuring gas cooking, fridge, dishwasher and microwave
- Double sized bedroom with walk in robe
- Chic bathroom
- Internal laundry

The Lumiere Residence boasts:
- Great CBD location with everything at your doorstep
- 24 hour concierge/security
- Club Lumiere, featuring, gym, 50 metre pool, spa, sauna steam room, sauna, movie room, yoga/dance room

The above information provided has been furnished to us by the vendor/s. We have not verified whether or not that information is accurate and do not have any belief in one way or the other in its accuracy. We do not accept any responsibility to any person for its accuracy and do no more than pass it on. All interested parties should make and rely upon their own inquiries in order to determine whether or not this information is in fact accurate.

1 1

Price	Level 18 | $680 PW - Deposit Taken
Property Type	Rental
Property ID	5324

Agent Details

Lieu Mai - 0415 797 525
lieu@greencliff.com.au

Office Details

Greencliff Sydney Kent St
Level 10/488 Kent Street Sydney NSW 2000 Australia
02 8076 8006

greencliff
Inner city specialists