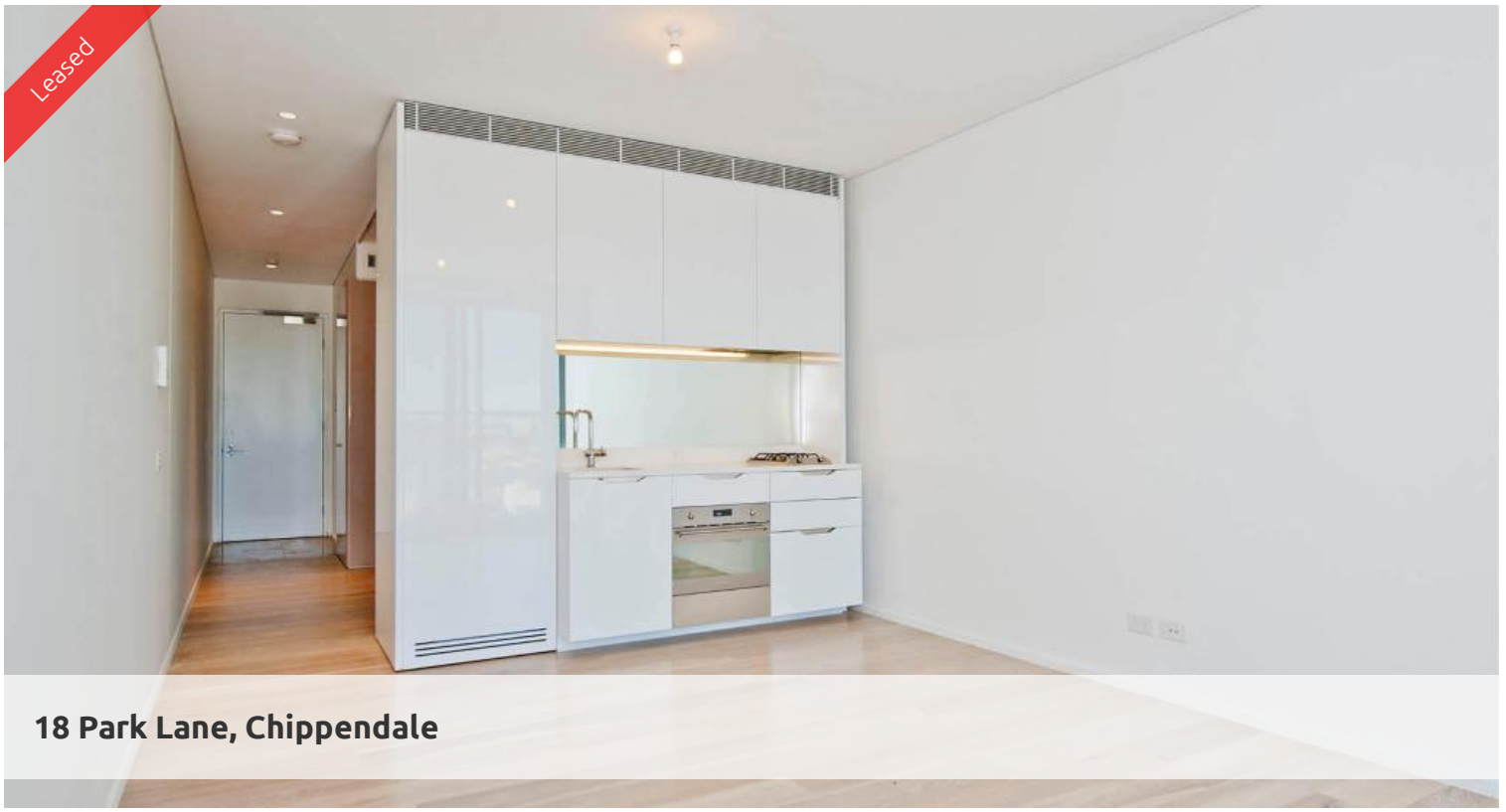

18 Park Lane, Chippendale







BILLS INCLUSIVE ONE BEDROOM SUITE APARTMENT

Please meet at our office 101/5 Carlton Street, Chippendale a few minutes before to register and inspect.

"The Mark is the future of vibrant inner city living and a shining example of all that advanced technologies and bold imaginations can contribute to modern and sustainable living"

Located at Central Park Chippendale, The Mark has direct access to a fully equipped gymnasium, an elevated outdoor pool and on your doorstep is an expansive tree lined park named Chippendale Green. Fashionable retail outlets, a Woolworths supermarket and various cafes and eateries such as Din Tai Fung available to your heart's content.

Moments to Central station, buses and surrounding Universities makes living at Central Park the ultimate in downtown living.

The Mark is the ultimate lifestyle precinct.

The apartments boast intelligent and lifestyle-savvy interiors, features
- Ducted air conditioning
- Loggia for indoor/outdoor living
- Fridge and washer/dryer included
- European kitchen appliances/stone bench tops
- The latest bathroom fittings and design
- tiled flooring to the living area and bedroom
- Electricity, gas and water bills inclusive
- Security intercom system

The Mark offers
The Deck - Situated on the rooftop with a spa, terrace spaces to relax
The Lounge Room - Situated on the ground floor with wireless reading room

1 1

Price	Level 23 | DEPOSIT TAKEN
Property Type	Rental
Property ID	5273

Agent Details

Vicki Zhao - 0478 901 594
vicki@greencliff.com.au
William Chen - 0430 026 436
william@greencliff.com.au

Office Details

Greencliff Central Park Office
101/5 Carlton Street Chippendale NSW 2008 Australia
02 9199 6555

greencliff
Inner city specialists