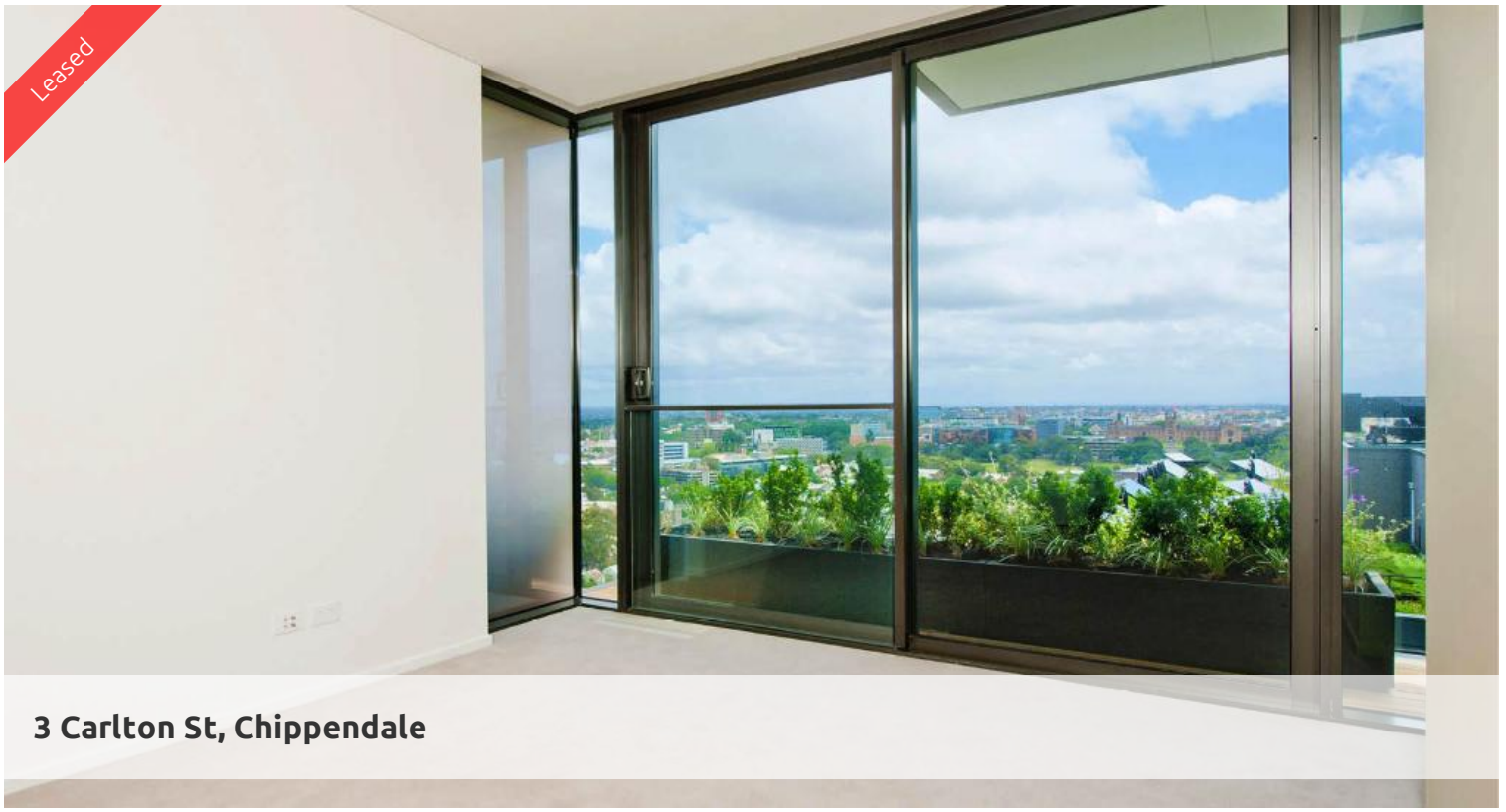

3 Carlton St, Chippendale







DUAL KEYED STUDIO WITH BALCONY

Please meet at our office 5 Carlton street, Chippendale a few minutes before to register and inspect.

One Central Park is inner city living at its best!

Enjoy the convenience of shopping, entertainment, dining and transport right at your doorstep. Built around a beautiful park and draped in a living vertical garden, One Central Park is the perfect combination of luxury meeting nature.

Rich in amenities, this Central Park features:

- Luxury apartments with stainless steel appliances
- Carpet flooring
- Security building with 24 hour concierge
- Fitness centre with pool, gymnasium & spa
- Balcony suitable for outdoor seating
- 5 level shopping centre with Woolworths
- Pool view from apartment
- Electricity and water bills inclusive
- Fridge and washer/dryer included
- More than 30,000sqm of surrounding park and public space.

For further information or to inspect, please call Nathan Sitou on 0466 110 429 or 9199 6555.

** images used maybe indicatives only**

The above information provided has been furnished to us by the vendor/s. We have not verified whether or not that information is accurate and do not have any belief in one way or the other in its accuracy. We do not accept any responsibility to any person for its accuracy and do no more than pass it on. All interested parties should make and rely upon their own inquiries in order to determine whether or not this information is in fact accurate.

1 1

Price Level 9 | DEPOSIT TAKEN
Property Type Rental
Property ID 5258

Agent Details

William Chen - 0430 026 436
william@greencliff.com.au

Office Details

Greencliff Central Park Office
101/5 Carlton Street Chippendale NSW 2008 Australia
02 9199 6555

greencliff
Inner city specialists