

Leased

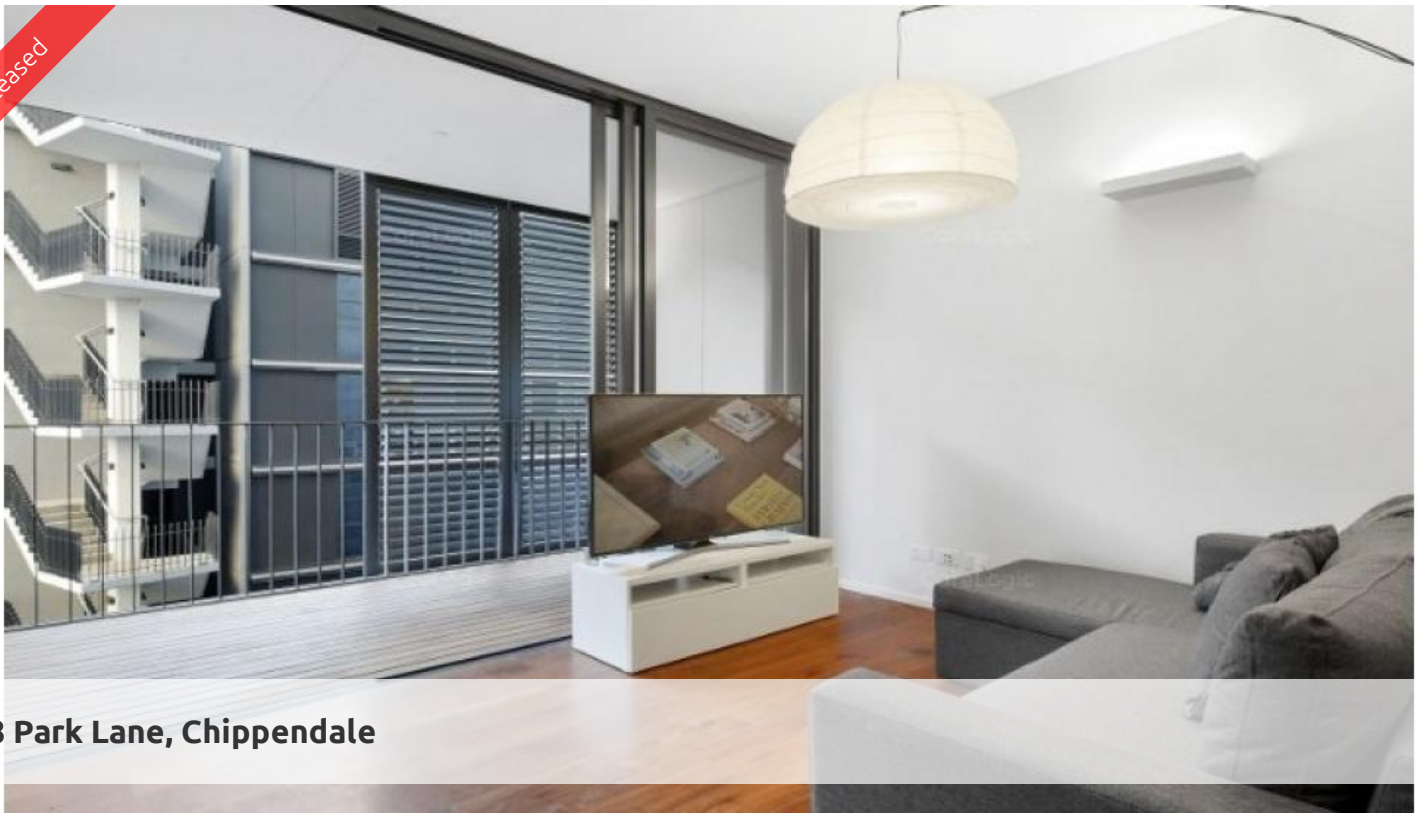

## 8 Park Lane, Chippendale



### Designer Apartment

This spacious one bedroom and study is beautifully presented with polished floor boards and lovely loggia area.

- \* Designer kitchen with stainless steel appliances, gas cooking and dishwasher.
- \* Open plan living and dining area.
- \* Loggia area for entertaining or relaxing.
- \* Modern bathroom with rain shower.
- \* Good size bedroom with built in robes and study area.

Amazing location in the heart of Central Park, beautiful gardens, lovely facilities, concierge and lots of great restaurants and bars.

**For further information or to inspect, please call Renee sun on 0405 822 430 or 9199 6555.**

**\*\*Photos might be indicative\*\***

The above information provided has been furnished to us by the vendor/s. We have not verified whether or not that information is accurate and do not have any belief in one way or the other in its accuracy. We do not accept any responsibility to any person for its accuracy and do no more than pass it on. All interested parties should make and rely upon their own inquiries in order to determine whether or not this information is in fact accurate.

1 1

**Price** \$500.00 p/w Level 5 Deposit  
Taken Leased

**Property Type** Rental  
**Property ID** 4715

### Agent Details

William Chen - 0430 026 436  
william@greenciff.com.au

### Office Details

Greenciff Sydney Kent St  
Level 10/488 Kent Street Sydney NSW  
2000 Australia  
02 8076 8006

**greenciff**  
Inner city specialists