

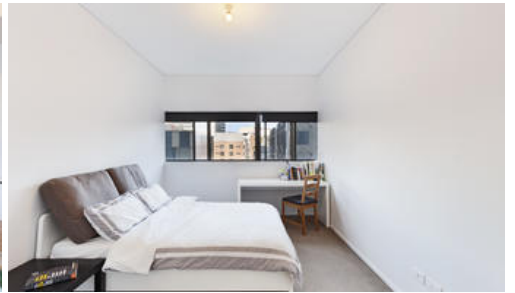

704, 8 Park Lane, Chippendale



Right next to a recreation area

Your chance to own a property in the award winning Central Park in the Park Lane building is here!

Positioned on the 7th floor of the 8 Park Lane building, excellent square layout for this two bedroom apartment.

This well designed two bedroom property is going to make an ideal home for owner-occupier or a good investment for the investor.

All that the district has to offer at your doorstep with restaurants, bars, cafes, art galleries and shopping as well as easy access to all forms of Public Transport making your commute to work easy.

Features include:

- One step into private recreation area
- Gym
- Pool
- Spa
- BBQ area
- 24 Hour concierge
- Air conditioning

🛏 2 📶 2 🚗 1

Price \$1,125,000
Property Type residential
Property ID 4549

Inspection Times

Sat 31 Oct, 10:30 AM - 11:00 AM
 Sat 07 Nov, 10:30 AM - 11:00 AM

Agent Details

Danny Yeung (Hei Yeung) - 0451 836 388 danny@greencliff.com.au
 William Chen (Yuanyuan Chen) - 0430 026 436 william@greencliff.com.au

Office Details

Greencliff Central Park Office
 101/5 Carlton Street Chippendale NSW
 2008 Australia
 02 9199 6555

The above information provided has been furnished to us by the vendor/s. We have not verified whether or not that information is accurate and do not have any belief in one way or the other in its accuracy. We do not accept any responsibility to any person for its accuracy and do no more than pass it on. All interested parties should make and rely upon their own inquiries in order to determine whether or not this information is in fact accurate.

