

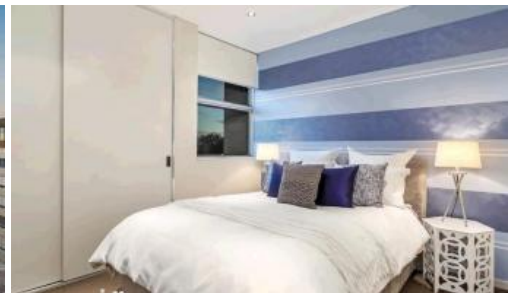

**4 Alexandra Dr, Camperdown**



## AQUILON - ONE BEDROOM APARTMENT

Spacious one bedroom apartment with security car space perfectly located in the "Aquilon" security building. Features include:

- Ultra modern open plan kitchen including dishwasher with stone benchtops
- Carpet to bedroom and floorboards in the kitchen & living room
- Sleek bathroom with separate bath , internal laundry with dryer
- Spacious one balcony with shutters
- Peaceful and tranquil outlook, ultra convenient location
- Access to 2x gyms, 2x swimming pools
- Car space conveniently close to entrance, lift access

Set in the popular City Quarter complex, boasting access to your choice of 50 metre outdoor or 25m indoor pool and two gymnasiums. The complex also has 24 hour security, Japanese restaurant, café and a convenience store. All within ten minutes from Glebe, Broadway, Leichhardt, Sydney University and the CBD.

\*photos may be indicative\*

1 1 1

**Price**  
**Property Type**  
**Property ID**

DEPOSIT PAID  
Rental  
3363

### Agent Details

Michelle Kilala - 0419 777 239  
michelle@greenciff.com.au

### Office Details

Greenciff Camperdown Office  
Shop 1 1 Sterling Cct Camperdown NSW  
2050 Australia  
02 8262 8262

**greenciff**  
Inner city specialists

The above information provided has been furnished to us by the vendor/s. We have not verified whether or not that information is accurate and do not have any belief in one way or the other in its accuracy. We do not accept any responsibility to any person for its accuracy and do no more than pass it on. All interested parties should make and rely upon their own inquiries in order to determine whether or not this information is in fact accurate.